

Fertigmaße in cm für Größe cm for size	measurements in cm for size	CODE	TOLERANCE (+/-)	XS	IS	S	IS	M	IS	L	IS	XL	IS	XXL	IS	3XL	IS	4XL	IS	5XL	IS	6XL	IS	
front length from HSP		M	1	69,00		71,00		73,00		75,00		77,00		79,00		80,00		81,00		82,00				
1/2 chest width		A	1	48,00		51,00		54,00		57,00		60,00		63,00		67,50		72,00		76,50				
1/2 waist width		B	1	43,00		46,00		49,00		52,00		55,00		58,00		62,50		67,00		71,50				
waist position from HSP		M1	0,5	44,30		44,90		45,50		46,10		46,70		47,30		47,90		48,50		49,10				
1/2 hem width		D	1	34,00		37,00		40,00		43,00		46,00		49,00		53,50		58,00		62,50				
sleeve length from HSP (raglan)		F1	1	77,40		78,20		79,00		79,80		80,60		81,40		82,40		83,40		84,40				
armhole straight (set in)		G1	1	21,20		22,10		23,00		23,90		24,80		25,70		26,60		27,50		28,40				
1/2 upper arm width		H	0,5	19,00		20,00		21,00		22,00		23,00		24,00		25,50		27,00		28,50				
1/2 elbow width		H1	0,5	16,10		16,80		17,50		18,20		18,90		19,60		20,60		21,60		22,60				
elbow position from shoulder (set in)		F2	0,5	35,00		35,50		36,00		36,50		37,00		37,50		38,00		38,50		39,00				
1/2 sleeve hem width		H3	0,5	8,20		8,60		9,00		9,40		9,80		10,20		10,80		11,40		12,00				
sleeve height/ sleeve cuff height		V1	0,5	6,00		6,00		6,00		6,00		6,00		6,00		6,00		6,00		6,00				
hem height/ hem cuff height		V	0,5	6,00		6,00		6,00		6,00		6,00		6,00		6,00		6,00		6,00				
1/2 neck width		J	0,5	18,80		19,40		20,00		20,60		21,20		21,80		22,70		23,60		24,50				
front neck drop		K	0,5	8,90		9,20		9,50		9,80		10,10		10,40		10,85		11,30		11,75				
back neck drop		K2	0,5	1,50		1,50		1,50		1,50		1,50		1,50		1,50		1,50		1,50				
collar heigth C/F		S	0,5	2,50		2,50		2,50		2,50		2,50		2,50		2,50		2,50		2,50				

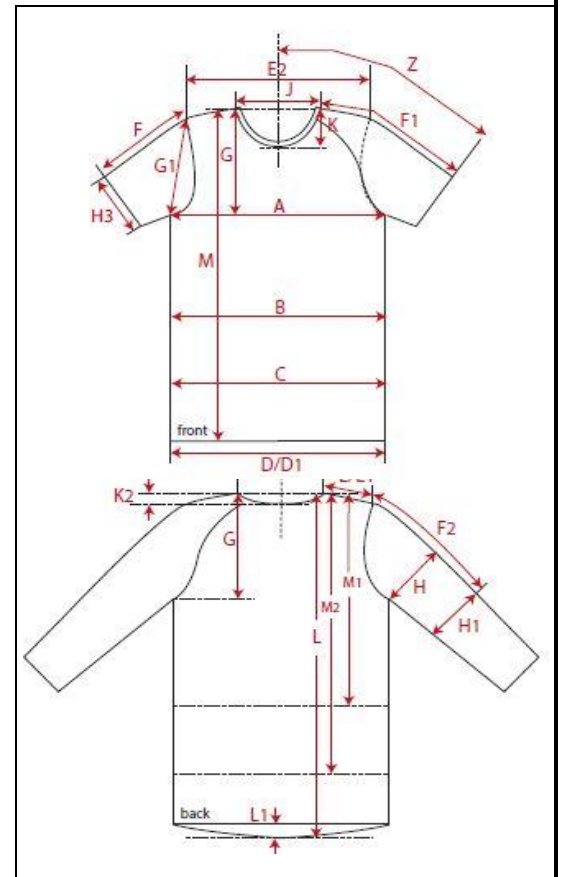

REMARK